SE 1/4 OF THE NE 1/4 OF

SECTION 36, T.6N., R.2W., S.L.B. & M.

IN OGDEN CITY & WEBER COUNTY

TAXING UNIT: 17, 22, 25

SCALE 1" = 100'

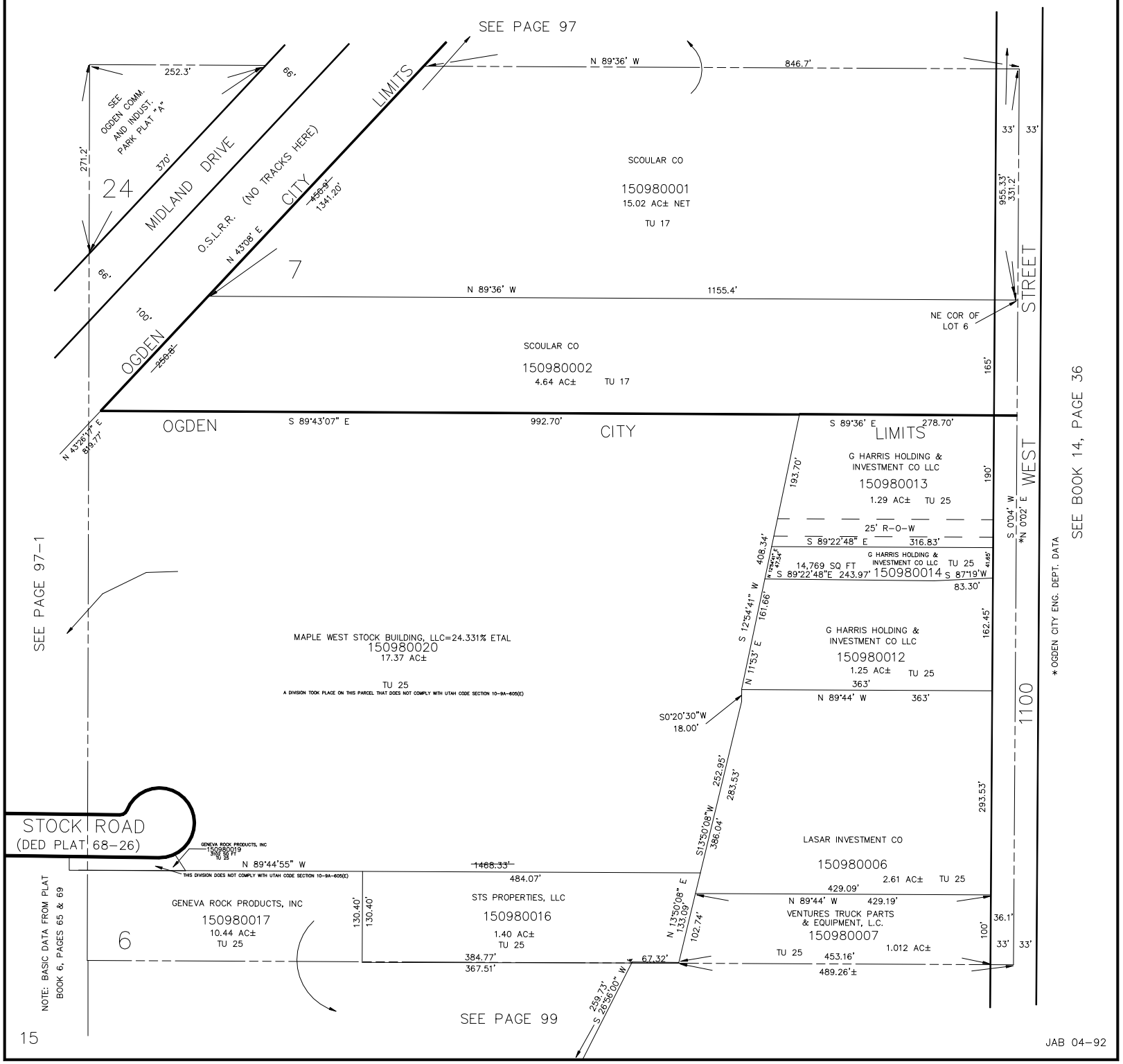

JAB 04-92